Olie en gas in Nederland

d.d. 1 januari 2019

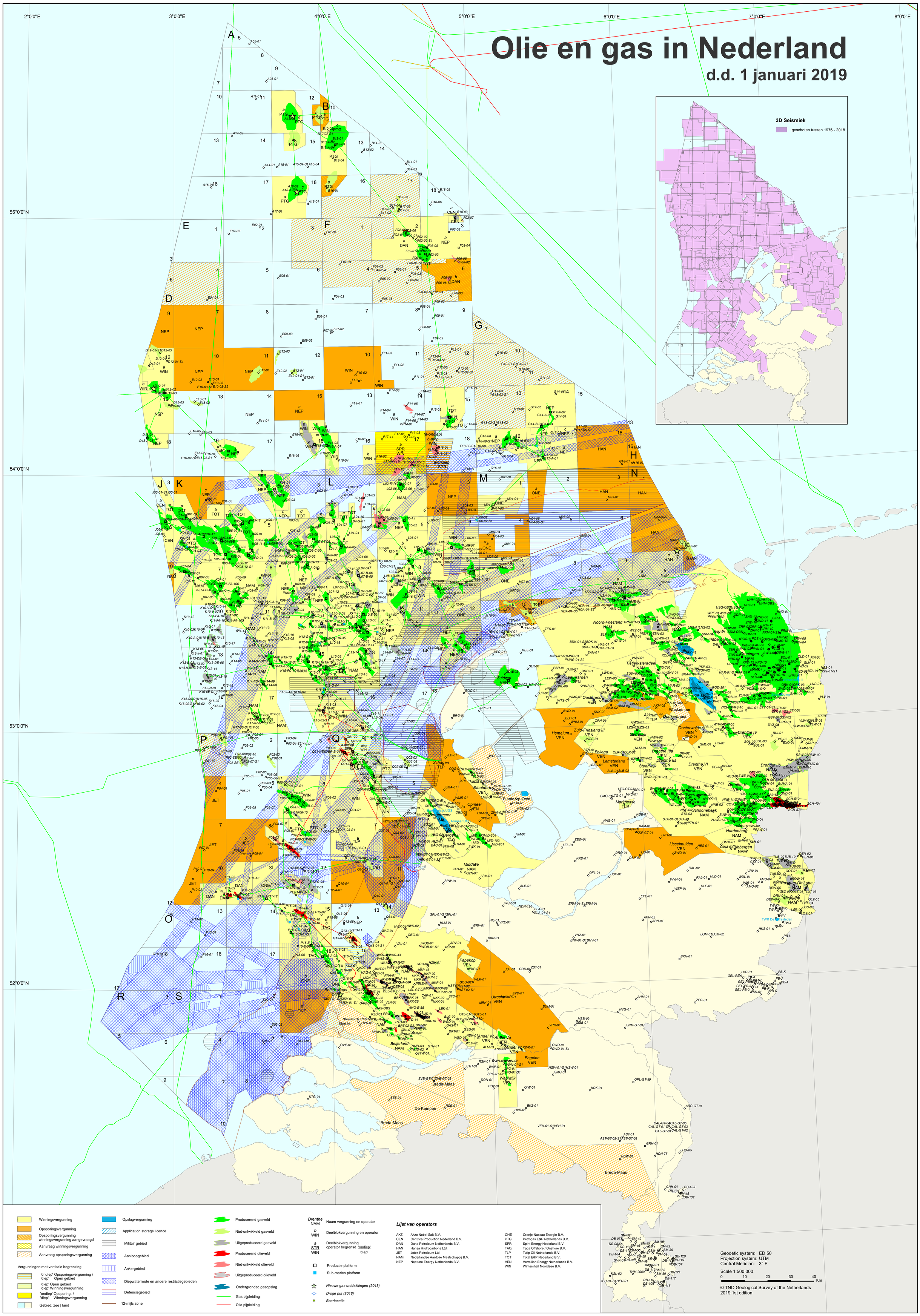

TNO innovation for life