Oil and Gas in the Netherlands

situation at January 1st 2021

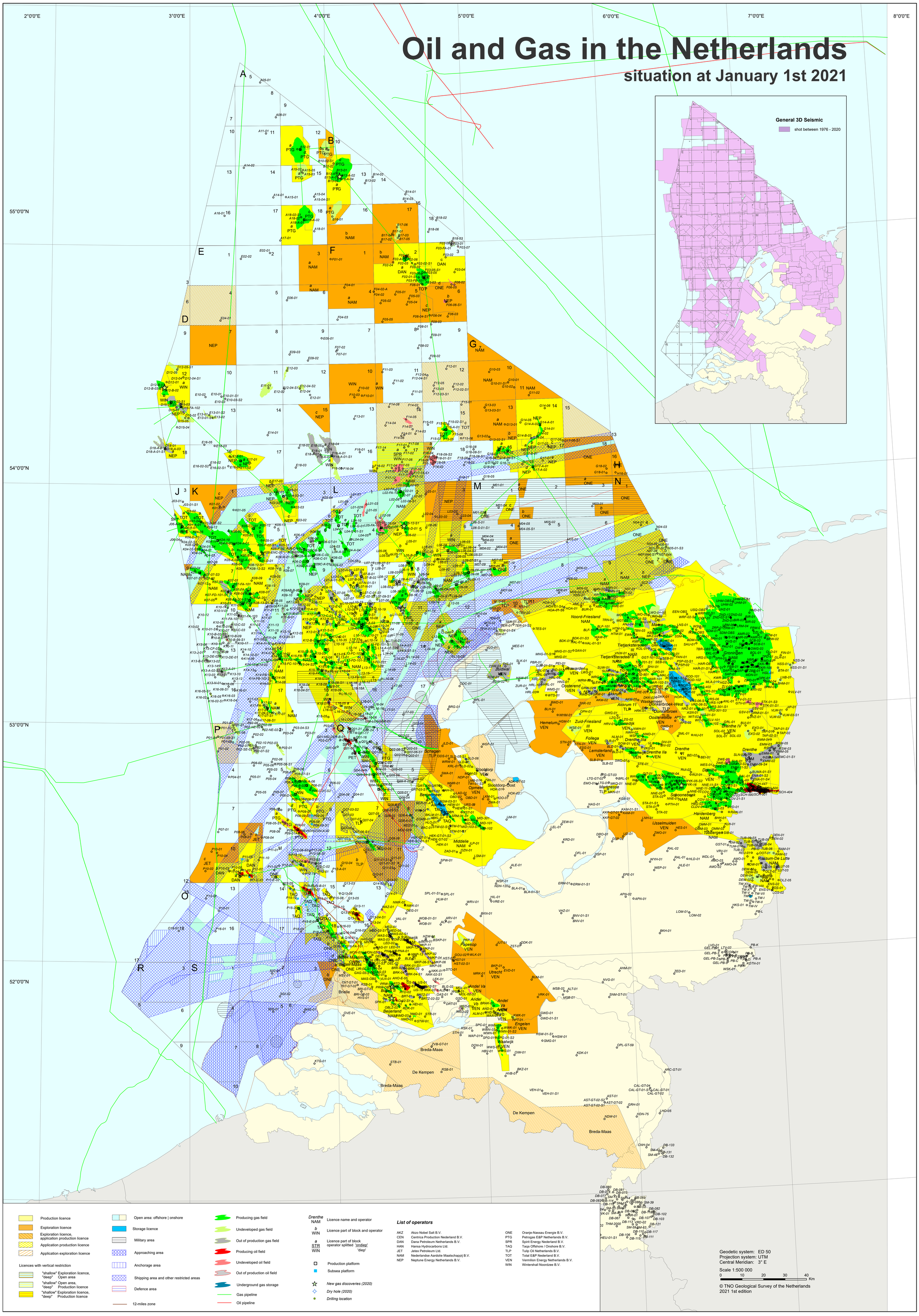

TNO innovation for life