

# Oil, Gas and Storage in the Netherlands

situation at January 1st 2024

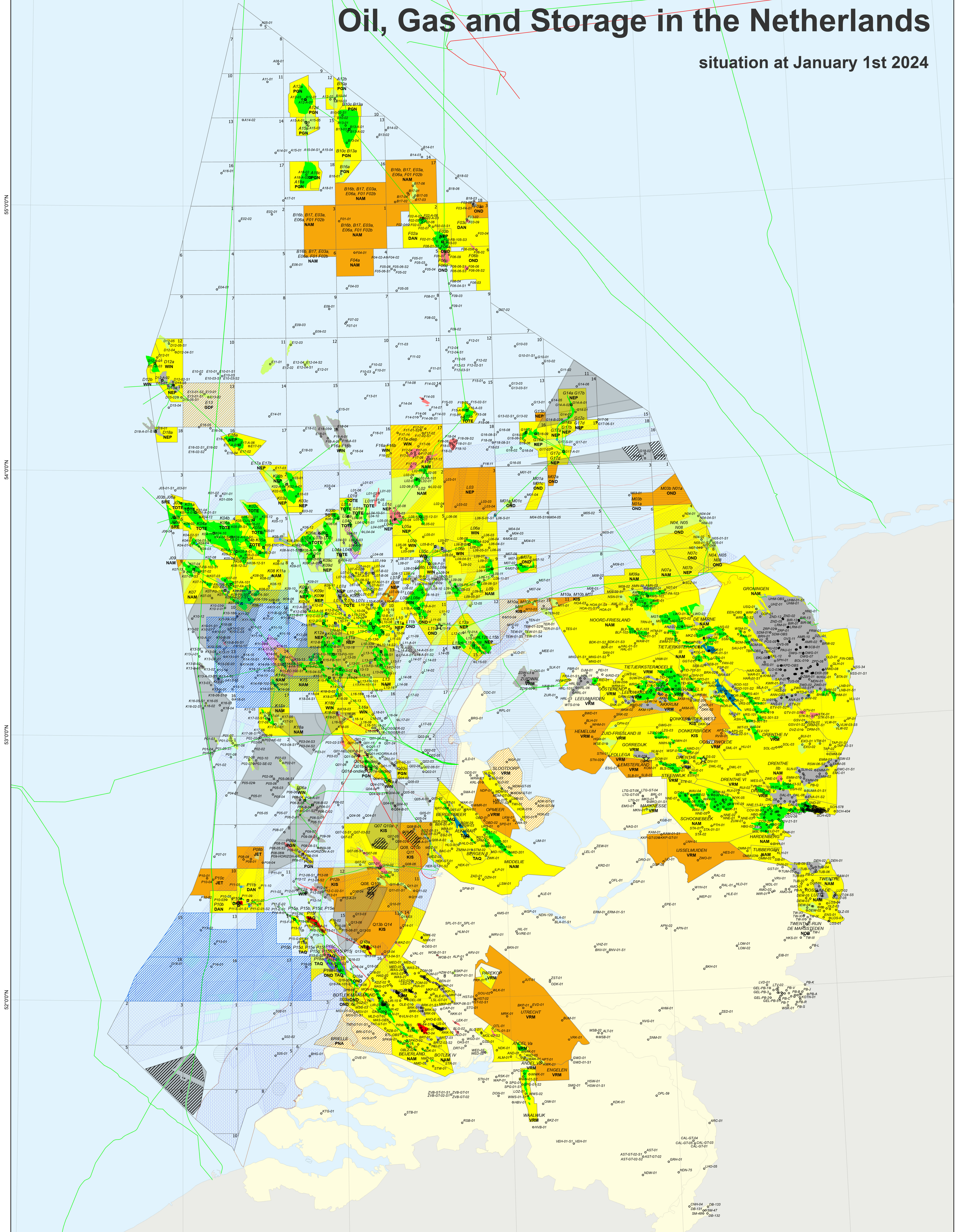

- List of operators**
- |  |                             |   |                 |                                     |     |  |
|--|-----------------------------|---|-----------------|-------------------------------------|-----|--|
| Exploration licence applied            | Producing gas field         | Exploration licence CO <sub>2</sub> applied | Voorzorgegebied | Drenthe                             | DAN | Dana Petroleum Netherlands B.V.        |
| Exploration licence                    | Undeveloped gas field       | Storage licence CO <sub>2</sub> applied     | Defence area    | NAM                                 | JET | Jelix Petroleum Ltd.                   |
| Production licence applied             | Out of production gas field | Storage licence CO <sub>2</sub>             | Military area   | b                                   | NAM | Nederlandse Aardolie Maatschappij B.V. |
| Production licence                     | Producing oil field         | Approaching area                            | Gas pipeline    | WIN                                 | NEP | Neptune Energy Netherlands B.V.        |
| Shallow open, deep exploration licence | Undeveloped oil field       | Approaching area                            | Windfarm        | Production platform                 | OND | ONE-Dives B.V.                         |
| Shallow production licence, deep open  | Underground gas storage     | Shipping area and other restricted area     | Designated      | Subsea platform                     | SPT | Spirit Energy Nederland B.V.           |
|  |                             |   |                 | New gas and/or oil discovery (2023) | TAG | TAG2 Offshore / Onshore B.V.           |
|  |                             |   |                 | Drilling location                   | KIS | Kisito NL B.V., Kisito NL B.V.         |
|  |                             |   |                 |                                     | TOT | Total E&P Nederland B.V.               |
|  |                             |   |                 |                                     | VEN | Ventura Energy Netherlands B.V.        |
|  |                             |   |                 |                                     | WIN | Wintershall Noordzee B.V.              |

Geodetic system: ED 50  
Projection system: UTM  
Central Meridian: 3° E  
Scale: 1:500 000  
© TNO Geological Survey of the Netherlands  
2024 1st edition