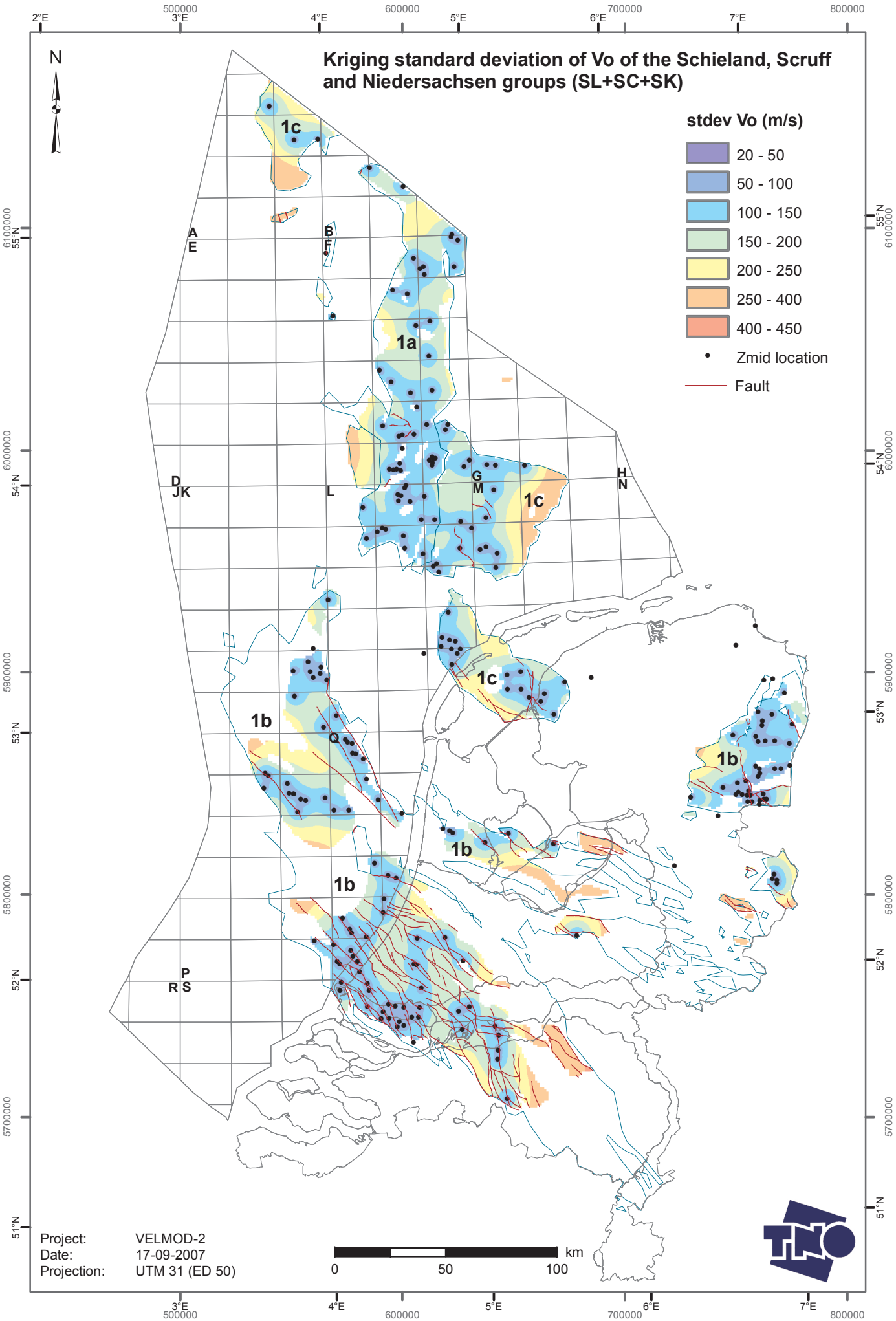
Kriging standard deviation of Vo of the Schieland, Scruff and Niedersachsen groups (SL+SC+SK)
stdev Vo (m/s)
20 - 50
50 - 100
100 - 150
150 - 200
200 - 250
250 - 400
400 - 450
Zmid location
Fault
N
1a
1b
1c
A
B
D
E
F
G
H
J
K
L
M
N
P
Q
R
S
2°E
3°E
4°E
5°E
6°E
7°E
500000
600000
700000
800000
6100000
6000000
5900000
5800000
5700000
55°N
54°N
53°N
52°N
51°N
Project: VELMOD-2
Date: 17-09-2007
Projection: UTM 31 (ED 50)
0
50
100
km