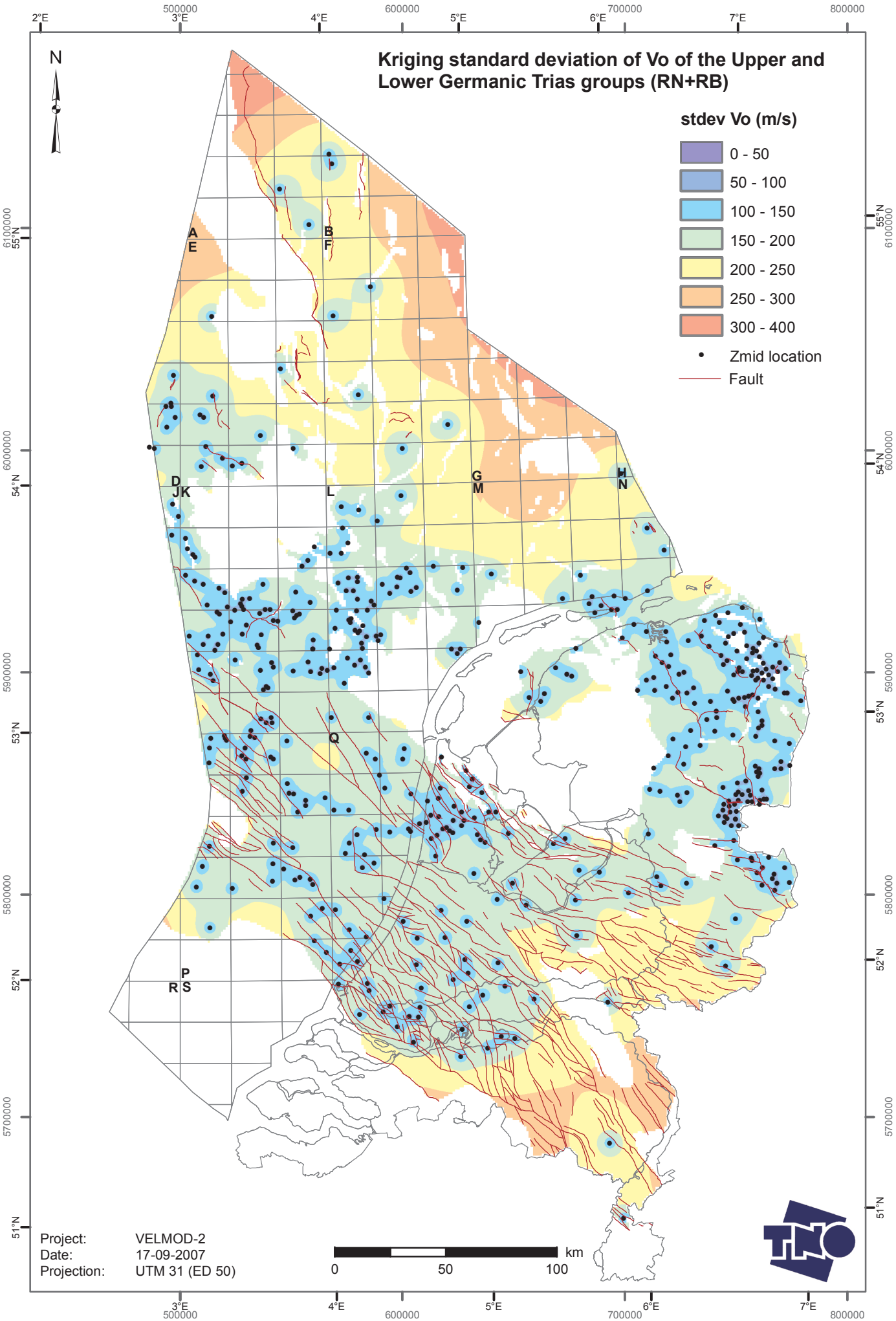
Kriging standard deviation of Vo of the Upper and Lower Germanic Trias groups (RN+RB)
stdev Vo (m/s)
0 - 50
50 - 100
100 - 150
150 - 200
200 - 250
250 - 300
300 - 400
Zmid location
Fault
N
A
E
B
F
D
J K
L
G
M
H
N
Q
P
R S
2°E
3°E
4°E
5°E
6°E
7°E
500000
600000
700000
800000
6100000
6000000
5900000
5800000
5700000
55°N
54°N
53°N
52°N
51°N
Project: VELMOD-2
Date: 17-09-2007
Projection: UTM 31 (ED 50)
0
50
100
km
TNO