TNO innovation for life | ebn | Ministry of Economic Affairs

Recent oil activities
in the Netherlands

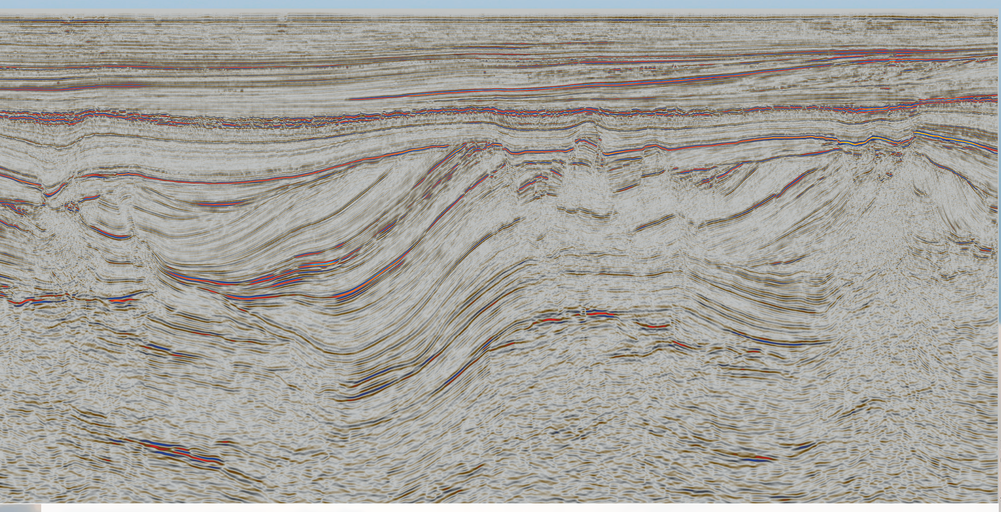

(Courtesy Fugro)

A12-1 (1971) Breached Chalk structure

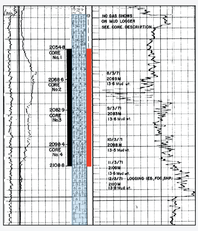

Good oil shows in entire core section (fair to good fluorescence and visible streaming cut) but only background oil saturations on logs
- Breached structure?
- some updip potential
- shows a working kitchen is within reach!

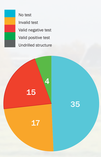

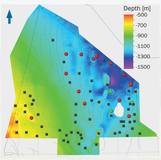

Dry hole analysis Chalk wells in Northern Offshore

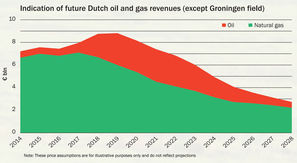

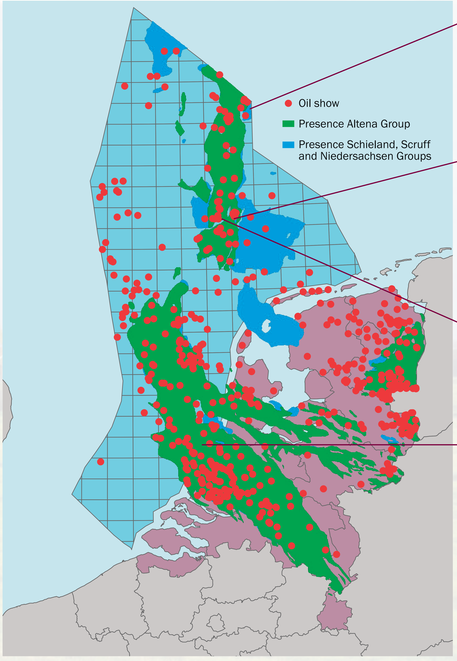

F06 DANA EXPLORATION CAMPAIGN 2014
- 2 Chalk exploration wells
- 1 Jurassic exploration well

F17 WINTERSHALL EXPLORATION CAMPAIGN 2014
- 3 Chalk exploration wells

Wintershall makes oil discovery in the Dutch North Sea

wintershall

RIJSWIJK/KASSEL 2013 Wintershall announces an oil discovery in exploration licence F17c. The Dutch Oil and Gas Portal reports that Dutch North Exploration well F17-10 found a Late Cretaceous Chalk reservoir of good quality containing crude oil.

F17 STERLING EXPLORATION CAMPAIGN 2014
- Broadband 3D Seismic acquisition (500 km^2)

AMSTEL FIELD ONSTREAM SINCE 2014

GDF Suez produces first oil from new platform in Dutch North Sea

GDF SUEZ has started oil production at the Amstel field from its newly installed Q13a-A production platform off the Dutch coast.

After the acquisition of 50% into the Q13a offshore production licence in 2010, GDF SUEZ Dutch Exploration and Production Company (GDF SUEZ E&P Nederland B.V., the first offshore gas producer in the Netherlands – demonstrated its capacity and expertise in bringing

Amstel

Amsterdam

into production the Amstel discovery in less than 3 years. The company proved the existence of an economically viable amount of oil by successfully drilling an appraisal well at the beginning of 2011.

For all information and data on Exploration and Production in the Netherlands, see the Netherlands Oil and Gas Portal

www.nlog.nl & www.ebn.nl

Scan the QR code to enter our digital booth